# St. John - St. Paul Collaborative

November 13, 2016 • Thirty-Third Sunday in Ordinary Time

## Saint John the Evangelist

| | |
|---|---|
| Daily Mass | 7:00am |
| Saturday Vigil Mass | 5:00pm |
| Sunday Masses | 7:30am |
| *Family Mass* | 9:00am |
| | 11:00am |
| | 5:00pm |

Confession: Saturday 3:30 p.m.
*(or by appointment)* in the Chapel

***Regular Mass Schedules***

**www.sjspwellesley.org**

***Serving Wellesley - Newton***

## Saint Paul

| | |
|---|---|
| Daily Mass | 9:00am |
| Saturday Vigil Mass | 4:00pm |
| Sunday Masses | 7:30am |
| *Family Mass* | 9:00am |
| | 11:00am |

Confession: Saturday 3:00 - 3:45pm
*(or by appointment)*

# ST. JOHN PARISH NEWS

## RELIGIOUS EDUCATION

**This Week:**
**SUNDAY, NOVEMBER 13** ***No classes*** – *Veterans Day*

**WEDNESDAY, NOVEMBER 16**
Grades 1- 6: Class 3:30 – 4:45 p.m.

**Next Week:**:
**SUNDAY, NOVEMBER 20**

| | | |
|---|---|---|
| Grades 1 – 6: | Class | 10:00 – 10:45 a.m. |
| Grades 9 – 10: | HS Retreat *prior registration required* | 1:00 – 6:00 p.m. |
| Grades 7 – 8: | Class | 6:00 – 7:00 p.m. |
| | Friends *for* Good | 7:00 – 8:00 p.m. |
| Grade 9: | Class | 7:00 – 8:00 p.m. |
| Grade 10: | Friends *for* Good | 6:00 – 7:00 p.m. |
| | Class | 7:00 – 8:00 p.m. |

**WE OFFER OUR PRAYERS** for members of our Collaborative who are ill, remembering especially: ***Annie, Bob, Brian, Carolyn, Chrissy, Gerard, Jean, Jennie, Joe, Liz, Lynn, Lynne, Molly, Neal*** and ***Patrick.***

## FAMILY COOKIES & CAROLING

**Friday, December 9 from 6:00 – 7:30 p.m.**

Please RSVP and join us on Friday, December 9th from 6:00-7:30 p.m. in Powers Hall for Christmas caroling, cookie decorating and Christmas crafts, and perhaps a visit from someone special from the North Pole! The Very Merry Dickens Carolers will lead us in Christmas cheer and we will have songbooks for all! We need your help to make the evening a success – please take a look at the signup, RSVP and thank you for your help! **For this very special event, please RSVP to let us know you're coming**
www.stjohnwellesley.org/cookies-and-caroling

**THANKSGIVING DINNER AT BRISTOL LODGE** Thanksgiving is just around the corner, and with it comes our commitment to serve Thanksgiving dinner to approximately 100 guests at Bristol Lodge in Waltham. Please consider helping with this important outreach program. Volunteers are needed to provide cooked turkeys and vegetable dishes, cranberry sauce, rolls, and beverages. (The turkeys and other side dishes may be cooked as early as the Tuesday prior to Thanksgiving.) Food is dropped off on Wednesday, November 23 in the Saint John School parking lot between 12:00 p.m. and 2:00 p.m.

Volunteers are also welcome to help serve the meal on Thanksgiving Day, starting at 4:00 p.m. For more details, and **to sign up to prepare food and/or help serve**, please visit: **www.stjohnwellesley.org/thanksgiving**

**THIS WEEKEND'S SECOND COLLECTION:** This weekend's second collection is the special monthly for St. John Parish.

**ANNUAL APPEAL** ***Greetings!*** You will recall the mailing in early October of the St John the Evangelist Parish ("SJE") *Annual Financial Report and Annual Appeal.* Thank you to all who have already contributed. This is a friendly reminder of the importance of your pledge to the Parish Annual Appeal. **The Annual Appeal regularly constitutes almost half of the support to SJE**, and is vitally important to all the good works the SJE staff, you, and your fellow parishioners do in our community. Please complete your pledge card and drop it in the collection basket or, if you prefer, mail it to the office (9 Glen Rd, Wellesley, MA 02481). There are extra copies of the report and pledge cards in the back of the church for your convenience. (If you did not receive the *Annual Financial Report and Annual Appeal* in the mail, please contact the office at 781-235-0045 so we may update our records.) ***Thank you for your continued generous support.***

**ST. JOHN MISSION STATEMENT:** *Baptized into Christ, we are a community of believers, bonded by our desire to learn and to live the Gospel message. As a Eucharistic people, we share a commitment to foster our personal and communal growth in faith and to witness to Christ's presence by our service to those in need, both within and beyond our parish community.*

## ST. JOHN PARISH FINANCE COUNCIL

| | | |
|---|---|---|
| Brian Boyce | Tom Fontaine | Bob McDonnell |
| Joe Creonte | Rich Green | Anne Stabnick |
| George Eldridge | Lucy Kapples | Steve St. Thomas *(Chair)* |

**Email: FC@stjohnwellesley.org**

## REMEMBERING ALL OUR BELOVED DECEASED

Throughout the month of November, we invite you to inscribe the names of your loved ones in our Memorial Book. The Memorial Book will be located in the Church Entrance and will be carried to the altar at the offertory of each Mass for our prayerful remembrance.

## FINANCIAL UPDATE AS OF NOV. 7, 2016

**Weekly Offertory**

| | |
|---|---|
| Actual-to-Date (11/07/16) | $142,950 |
| Prior Year-to-Date | $147,854 |
| Annual Budget | $447,000 |

**Annual Appeal**

| | |
|---|---|
| Actual-to-Date (11/07/16) | $168,384 |
| FY2016 | $47,690 |
| FY2015 | $170,650 |
| Percent of 2017 Budget ($390,000) | 43.2% |

***We lovingly remember the following Beloved Ones, whose funerals took place here during this past year. Eternal rest grant unto them, O Lord, and may perpetual light shine upon them.***

Joseph Abley
Arthur Bagley
Marilyn C. Bradbury
Roger J. Bullock
Angelo Calvario
Edward R. Cronin
Edward V. Cronin
Thomas Cummings
Mary Patricia Denman
Anastacia Eccles
Christopher Sean Eld
Janet Flaherty
Michael P. Forte, Sr.
Kristen Garrigus
Ronald G. Goguen
Patricia Hegarty
Paul T. Heffron
James E. Jenkins
Katherine Kenjeska
Richard V. Keyes, Jr.
Robert Langevin
Susan Malloy
James Murphy
William Ng
Naomi Regan Omiccioli
Dr. Miguel Refojo
Ann W. Ritt
Marie C. Schofield
John C. Staniunas
Ruth Thompson
Elizabeth G. Tucker

## MASS INTENTIONS FOR THE WEEK

| | | | |
|---|---|---|---|
| Saturday, November 12 | 5:00 p.m. | Memorial | Jerry W. Eng |
| Sunday, November 13 | 7:30 a.m. | Memorial | Joseph Lamattina |
| | 9:00 a.m. | Memorial | Raymond Doyle |
| | 11:00 a.m. | Memorial | Agnes Marx, Sam S. Mullin, Alice & Irwin Bofferding |
| | | Memorial | Adeline & Elmer Swanson |
| | | Memorial | Katherine Holly Riley |
| | 5:00 p.m. | Memorial | Roger Alonzo |
| Monday, November 14 | 7:00 a.m. | — | For All Our Sick, Deceased and Special Intentions |
| Tuesday, November 15 | 7:00 a.m. | — | For the Parish |
| Wednesday, November 16 | 7:00 a.m. | Memorial | Paul & D. Delvena Kloss, Mary Ellen Smith and Charlotte White |
| Thursday, November 17 | 7:00 a.m. | 5th Anniversary | Daniel E. Macdonald |
| Friday, November 18 | 7:00 a.m. | Memorial | Patrice O'Malley Mead |
| Saturday, November 19 | 7:00 a.m. | — | — |
| | 5:00 p.m. | Memorial | Norma J. Fenzel |
| Sunday, November 20 | 7:30 a.m. | Memorial | Alicia Petty |
| | 9:00 a.m. | Memorial | Margaret Hostage |
| | 11:00 a.m. | Memorial | Thorsten Eickenhorst |
| | | Memorial | Edward Fitzpatrick |
| | 5:00 p.m. | Memorial | Catherine P. Sullivan |

# COLLABORATIVE NEWS

## PASTORAL CARE AT ELIZABETH SETON:

Elizabeth Seton Nursing Home in Wellesley is offering our St. John and St. Paul parishioners the opportunity to get involved at Elizabeth Seton. Current Eucharistic Ministers and others interested in spiritual care are welcome to attend the upcoming orientation for volunteers on November 15 at 1:30 p.m. at Elizabeth Seton, 125 Oakland St. in Wellesley. Contact St. John's Service Commission at sc@stjohnwellesley.org if you are interested or have any questions.

## FR. JIM ON PILGRIMAGE

My dear friends,

From November 10 to 22, I will be spiritual director to a group of 30 on a pilgrimage to the Holy Land of Israel. The group includes parishioners from both St. Paul's and St. John's. I am thrilled also to be able to make this pilgrimage with my mother and father during my 25th Jubilee Year. We are excited to be walking in the footsteps of Jesus during these holy days. Please keep me and the other pilgrims in your prayers. Be assured that I will hold you, your intentions and our parishes in prayer. See you at Thanksgiving!

Yours in Christ, *Fr. Jim*

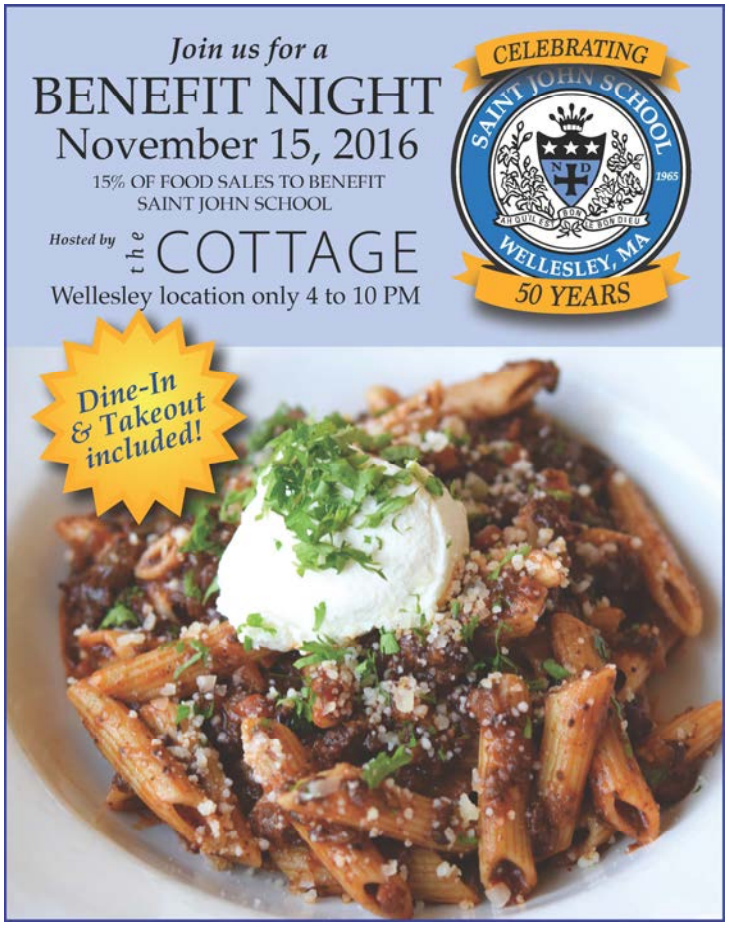


**YEAR OF MERCY:** Pope Francis' Year of Mercy calls us to know mercy and show mercy in a very intentional way. Take time each week to be mindful of ways you show mercy to others… through forgiveness or through acts of kindness to others in need. Write down your act of mercy on a heart and then place it in the Mercy Basket next to the offertory table at the back of the Church.

## WEEKEND MASS PARTICIPANTS

| St. John Church | Saturday November 12 | Sunday, November 13 | | | |
|---|---|---|---|---|---|
| | 5:00 p.m. | 7:30 a.m. | 9:00 a.m. | 11:00 a.m. | 5:00 p.m. |
| Celebrant | Fr. MacKay | Fr. Hehir | Fr. MacKay | Fr. Connelly | Fr. Hehir |
| Lector | Angela Spinale | John Stewart | George Eldridge | Patricia Murphy | Teen Liturgy |
| Eucharistic Ministers | Bob Feige<br>Mary Hennessey<br>Tom Hennessey<br>Debra Surner | John J. Riley<br>Bob Peretti<br>Janice Peretti | Mimi Eldridge<br>John Riley<br>Joan Riley | John Johnson<br>Mark Murphy<br>Donna Ticchi<br>Stephen St. Thomas<br>Ann Swanson<br>Richard Wright<br>Virginia Wright | Paula Gomez<br>Rick Kinney |
| Cantor | Kelly Meraw | — | Maria Wardwell | Kelly Meraw | Kelly Meraw |

| St. Paul Church | Saturday November 12 | Sunday, November 13 | | |
|---|---|---|---|---|
| | 4:00 p.m. | 7:30 a.m. | 9:00 a.m. | 11:00 a.m. |
| Celebrant | Fr. Hehir | Fr. MacKay | Fr. Connelly | Msgr. Lind |

# COLLABORATIVE NEWS

## ST. JOHN'S "COATS FOR KIDS" COLLECTION

***This Weekend*, November 12-13**

Each year in November, St. John's participates in the Coats for Kids drive by Anton's Cleaners, a Boston-wide coat collection children, teens, adults and babies. Anton's cleans all the donated coats and coordinates their distribution to those in need.

Please bring gently used, warm, winter coats to the St. John's Rectory garage after Mass this weekend, November 12-13.

## NEXT WEEKEND'S SECOND COLLECTION:

Next weekend the Archdiocese will take up the Collection for Retired Sisters. Since 1988, the collection has provided needed financial support for religious communities who have served the Archdiocese of Boston as educators and health care and social service providers. Please give generously in recognition of the Sisters' years of dedicated service. For more information, please contact Sister Marian Batho, CSJ, Delegate for Religious at (617)746-5637 or Sr_Marian_Batho@rcab.org.

**BULLETIN DEADLINE:** The deadline to submit for the bulletin is Monday, noontime.

## MASSES OF REMEMBRANCE AND HEALING FOR PREGNANCY AND INFANT LOSS

The Pro Life Office and Project Rachel will sponsor two Masses of Remembrance and Healing for Pregnancy and Infant Loss during the month of November. A special invitation is extended to parents, grandparents and siblings who grieve the death of children as a result of miscarriage, stillbirth, abortion or early infant death. These losses may be recent or extend over many years. The Masses will take place on **this Monday, November 14 at 7:30 p.m**. at Bethany Chapel in the Pastoral Center (66 Brooks Drive, Braintree) and **this Tuesday, November 15 at 7:30 p.m**. at St. Patrick's Church in Natick (44 East Central Street, Rt. 135). The guest homilist will be Rev. J. Bryan Hehir, Secretary for Health & Social Services of the Archdiocese of Boston. A light reception and opportunity for Sacramental Reconciliation (Confession) will also be available after Mass. For more information, contact Project Rachel at (508) 651-3100 or help@projectrachelboston.com.

## ST. PAUL'S MEN'S FELLOWSHIP GROUP

The St. Paul Men's Fellowship Group will meet on November, **Tuesday, November 15th** and **Tuesday, November 29th** from 7:30 to 8:30 p.m. in the St. Paul Parish Hall. At our **November 15th meeting** we will be covering Chapter 24 (***Tiberias, "Do you love me?"***) from Fr. James Martin, S. J.'s book, ***Jesus A Pilgrimage.***

**ST JOHN 2016 CHRISTMAS WISH:** We are so happy to extend an invitation to everyone in the parish collaborative to participate in this year's St. John Christmas Wish program. During this holiday season, we hope to grant special wishes for more than 400 children based upon the caring generosity of our parish community through the St. John Christmas Wish Program, which has been one of the highlights of our holiday outreach since 1993. Each child is provided with a new outfit of needed clothing and a special Christmas Wish gift they have requested. These gifts will go to youngsters in our own parish, as well as in our sister parishes of St. Katharine Drexel in Roxbury, St. Patrick in Lowell, St. Patrick in Brockton, and the Julie Family Learning Program in Boston.

Here's how to participate and to make wishes come true: sponsor a family or an individual child and you'll be given specific instructions for purchasing desired clothing and gift requests; donate to the program; or volunteer to shop for children who have not been matched with sponsors, using donated funds. If you find your family needs assistance this holiday season, you are invited to complete a confidential applicant form. Donations and sign ups to participate can be done online at www.stjohnwellesley.org - click on the Christmas Wish page. A parish email and mailing has also been sent out to you. **Questions?** Please contact Liz Corcoran (efcorcoran@aol.com) or Sarah Connolly at the Parish Office (Sarah.Connolly@stjohnwellesley.org). On behalf of all who are sponsoring children, donating, or volunteering, we give our heartfelt thanks for your willingness to help.

# OUR COLLABORATIVE

## SJSP Collaborative Pastoral Council

Carolyn Anderson (SJ)
Jon Bonsall (SJ)
Leah Cinelli (SP)
Rose Mary Donohue (SJ)
Mary Kay Heath (SP)
Jerry Kehoe (SJ)
Mary Mullen (SJ)
Edward Ryan (SP)
Doug Smith (SP)
Thomas Ulfelder (SP)

**Email: CPC@sjspwellesley.org**

## Sacramental and Devotional Services

**Adoration:** Tuesdays 1:00 to 4:00p.m. at St. Paul • **Anointing of the Sick:** First Saturday, following the 4:00p.m. Mass at St. Paul and the 5:00p.m. Mass at St. John • **Baptism:** 1st & 3rd Sundays of the month at St. Paul and the 2nd & 4th Sundays of the month at St. John • **Funeral:** Contact the Parish • **Marriage:** Arrange six months prior • **Confession:** Saturdays, 3:00 to 3:45p.m. at St. Paul and 3:30p.m. at St. John in the Chapel (or by appointment)

## Collaborative Staff

Collaborative Staff can be reached by calling the main number of either Parish Office unless otherwise noted.

**Pastor**
**Rev. James Laughlin**
jlaughlin@sjspwellesley.org

**Parochial Vicar**
**Rev. Arthur MacKay**
vicar@sjspwellesley.org

**Senior Priest**
**Rev. Msgr. Joseph Lind (SP)**

**Priests in Residence**
**Rev. John Connelly (SJ)**
**Rev. J. Bryan Hehir (SJ)**

**Deacon**
**Deacon Michael Mott**
deacon@sjspwellesley.org

**Pastoral Associates**
**Kay Kociuba (SP)**
pastoral.associate@stpaulwellesley.com

**Director of Finance & Operations**
**Tricia Fraser**
tricia.fraser@sjspwellesley.org

**Business Manager**
**Tilde Gigliotti**
tilde.gigliotti@sjspwellesley.org

**Property Manager**
**Dave Pini**
dave.pini@sjspwellesley.org

**Technology and Communications**
**Tricia Amend Bombara**
tricia.bombara@sjspwellesley.org

**Parish Secretaries**
**Sue Amalfi, Paula Forrest (SP)**
office@stpaulwellesley.com
**Sarah Connolly (SJ)**
sarah.connolly@stjohnwellesley.org

**SJ Family Mass Coordinator**
**Chrissy Cassa**
chrissy.cassa@stjohnwellesley.org

**SP Music Director & Organist**
**Mary Lee Cirella**
781-235-1060

**SJ Music Director & Organist**
**Laurence Carson**
781-235-0034
laurence.carson@stjohnwellesley.org

**SJ Family Mass Music Director**
**Christopher Holownia**
christopher.holownia@stjohnwellesley.org

**SJ Youth Choir Director**
**Maria Wardwell**
maria.wardwell@stjohnwellesley.org

**SJ Parish Cantor**
**Kelly Meraw**
kelly.meraw@stjohnwellesley.org

**SP Religious Education**
**Kathy Curley, Grades 1-10**
**Donna Tosti, Administrative Assistant**
stpaulreligioused@comcast.net

**SP Youth Ministry**
**Anne Mears**
**Luke DelVecchio**
**James Hastings**
stpaulyouthgroup@gmail.com

**SJ Religious Education**
**Linda Messore**
linda.messore@stjohnwellesley.org
**Ronda Dew**
ronda.dew@stjohnwellesley.org
**Andrea Fay**
andrea.fay@stjohnwellesley.org

**SJ Peer Ministry**
**Chris Bauer**
chris.bauer@stjohnwellesley.org

**SJ Coordinator of R.C.I.A.**
**Alan LaFleur**
**Svea Fraser**
rcia@stjohnwellesley.org

**Saint John School**
**Michael Dibbert, Principal**
9 Ledyard St. Wellesley, MA 02481
781-235-0300
mdibbert@saintjohnschool.net

***Bulletin Items to be Submitted:*** **sue.amalfi@stpaulwellesley.com**
**stjohnwellesley@stjohnwellesley.org**

*Regular Bulletin Deadline: Monday 12:00pm*

**Saint John the Evangelist Parish Office**
9 Glen Road Wellesley Hills, MA 02481
**781-235-0045**
Email: stjohnwellesley@stjohnwellesley.org
www.stjohnwellesley.org

**Saint Paul Parish Office**
502 Washington Street Wellesley, MA 02482
**781-235-1060**
Email: office@stpaulwellesley.com
www.stpaulwellesley.com

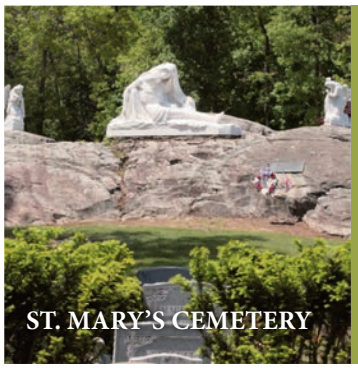


St Mary's Cemetery in Needham, founded in the 1870's, is the parish cemetery of Mary Immaculate of Lourdes. The Cemetery is a reverent resting place for those awaiting reunion with the Risen Lord. The decision to pre-plan and purchase interment rights is a responsible and thoughtful gesture, sparing loved ones the stress of making difficult decisions during a time of grief and loss.

*For information, call the cemetery staff at Mary Immaculate of Lourdes Church at* ***781-235-1841***.
St. Mary's Cemetery | 1 Wellesley Avenue, Needham, MA 02494

Support the well-being of our Boston priests.
Text PRIEST to 56512 or visit us at clergyfunds.org.
*Msg. & data rates may apply*

**A moment of thanks—**
***a lifetime of service.***

Say thank you to our Retired Sisters with a generous gift to your parish collection on November 22-23.

841 Main Street
Tewksbury, MA 01876
(978) 851-9103

**Rosaries from Flowers**
*"Handmade from the Flowers of your Loved One"*
www.rosariesfromflowers.com

**SPACE AVAILABLE**

**GetCatholicTV.com**

**I WANT YOU**
**TO ADVERTISE HERE**
**617-779-3770**
**For more information**

## Special Boston Archdiocesan Offer: Subscribe Today and SAVE 49%!

| Item | Special Discount Rate | Your Savings | Discount |
|---|---|---|---|
| 1 Year (49 issues) | $19.95 | $19.05 | 49% |

*Guaranteed lowest price!*

The Pilot

☑ **Yes!** Please start my subscription to *The Pilot* today for only $19.95 (1 year – 49 issues). I will save 49%/$19.05 off the regular subscription rate.

Name _____

Address _____

City _____ State _____ Zip _____

Email _____

Phone (_____) _____

BIN2016B

**Check one:**

❑ My $19.95 check is enclosed payable to *The Pilot.*

❑ Charge my: __Visa __MasterCard __AMEX __Discover

Account #: _____

Exp. Date: _____

Signature: _____

Email: _____

❑ Bill me

***Mail this order form with your payment to:***
The Pilot Subscription Services Dept.
PO Box 425
Congers, NY 10920

To order now, please call 1-617-779-3760 or visit **www.thebostonpilot.com**

# Burke Family Funeral Homes

An independent Family-Owned Business

*Serving the St. John - St. Paul Communities for Generations*

55 Washington St., Wellesley Hills
781-235-1481

www.BurkeFamilyFuneralHomes.com

1479 Washington St., West Newton
617-527-0986

# George F. Doherty Funeral Homes

*-Family Owned & Operated Since 1937 -*

www.gfdoherty.com

P.E. Murray - F.J. Higgins

2000 Centre Street, West Roxbury, MA, (617) 325-2000

456 High Street, Dedham, MA, (781) 326-0500

1305 Highland Avenue, Needham, MA, (781) 444-0687

477 Washington Street, Wellesley, MA, (781) 235-4100

*Owned and Operated by a Wellesley Resident.*

M°CABE & LOGAN MOVING & STORAGE

*Serving Wellesley for more than 55 years.*

781-961-5791

WWW.MCCABEMOVING.COM

Expert Packing of Household Goods
Storage Available at our Palletized an Heated Warehouse

44 York Avenue
Randolph, MA 02368

Recycle Packing Materials

DOT 153281
MDTE 1247

TBROS
TRETHEWEY BROTHERS INC.

For all your cooling needs.

4280 Washington St. Roslindale MA
617-325-3283 tbros.com
lic# 11207

SOLIDARITY FOR CHRISTMAS

Add Equal Exchange to your Christmas bazaar.

Visit equalexchange.coop/bostoncatholic

In partnership with
CATHOLIC RELIEF SERVICES

EQUAL EXCHANGE
FAIRLY TRADED

George C. Willard Co.

*Quality Workmanship Since 1873*

*Emergency Repairs*
*& Gutters of All Types*

✓ Asphalt ✓ Slate
✓ Wood ✓ Rubber
✓ Copper

RESIDENTIAL & COMMERCIAL

www.willardco.com • 800-992-3466

TRICIA PARMELE
– REAL ESTATE –
Parishioner and parent volunteer of Saint John School.

OVER 20 YEARS OF SUPERIOR SALES RESULTS
RESPECTED
CONNECTED

BENOIT MIZNER SIMON & CO. real estate

781.296.0966
tricia@benoitmiznersimon.com

DALY'S SERVICE CENTER INC.

SUNOCO
ULTRA SERVICE CENTER

P: 781-235-4540
F:781-235-9849
2 Washington St. Wellesley Hills
Tony Daly (Owner / Manager)

TAYLOR RENTAL

*Equipment & Party Rentals*
*Tents • Propane*
781-237-4156
Hours 7:30-5:00 Mon-Sat
26 Washington St., Wellesley

*IS YOUR CHILD THINKING ABOUT COLLEGE?*

Concerned about the **PSAT, SAT, ACT**?
The **Common Application** and **Essay**?
Academic **Major** and **Target Schools**?
Call ***Jandl Associates*** at 781-944-6007
or visit **collegeandcareerchoices.com**

JANDL ASSOCIATES

*Paul W. Lam*
Financial Advisor
Edward Jones
MAKING SENSE OF INVESTING

348 Washington St. Wellesley Hills, MA 02481
*(781)431-9500*
paul.lam@edwardjones.com
www.edwardjones.com

*Susan M. Sullivan*
*Premier Associate*

*Over 20 Years with Coldwell Banker, Wellesley's #1 Real Estate Company.*

Cell: 781-254-8296
Susan.Sullivan@NEMoves.com
SSull9@aol.com

www.ColdwellBankerHomes.com
71 Central Street • Wellesley, MA 02482 • (781) 237-9090

KELLY'S Property Services LLC

Bryan Kelly
PO Box 66192
Newton MA 02466
617-964-3435 x.104

ROOFING SOLUTIONS
INTERIOR / EXTERIOR PAINT
ROTTEN WOOD REPLACEMENT

bryan.kelly@kellyspropertyservices.com

*"We want to make you our next reference"*

"He has risen."
*Matt 28:6*

MV GOURMET DISHES

Paula Gomez
Personal Chef

All my dishes are made from scratch in your kitchen or in mine!

781-330-9358
Paulagv@gmail.com

C&H
CORCORAN & HAVLIN INSURANCE GROUP

Auto • Home • Business
Life & Health

*Voted #1 Insurance Agency*

www.chinsurance.com
287 Linden Street • Wellesley

*Elizabeth Seton*
RESIDENCE
Skilled Nursing and Rehabilitation

125 Oakland Street, Wellesley Hills, MA
781-997-1100 • www.elizabethseton.org
A MINISTRY OF THE SISTERS OF CHARITY (HALIFAX)

- Short-Term Rehabilitation
- Outpatient Care
- Hospice & Long-Term Care
- Private Rooms

*Exceptional 5-Star Quality Care in a Catholic Environment.*