

St. John - St. Paul Collaborative

Trinity Sunday

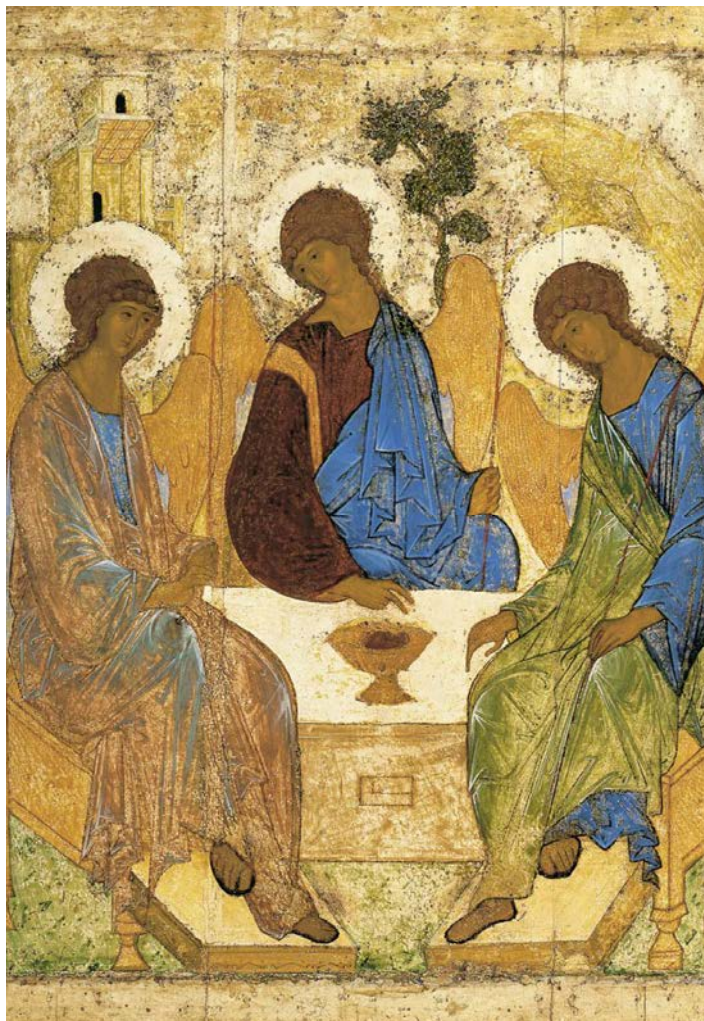

June 11, 2017

Summer Mass Schedules

Saint John the Evangelist

Daily Mass	7:00am
Saturday Vigil Mass	5:00pm
Sunday Masses	7:30am
<i>Family Mass</i>	9:00am
	11:00am

Confession: Saturday 3:30 - 4:00pm
(or by appointment) in the Chapel



www.sjspwellesley.org

Serving Wellesley - Newton

Saint Paul

Daily Mass	9:00am
Saturday Vigil Mass	4:00pm
Sunday Masses	7:30am
<i>Family Mass</i>	9:00am
	11:00am

Confession: Saturday 3:00 - 3:45pm
(or by appointment)

OUR COLLABORATIVE

SJSP Collaborative Pastoral Council

Carolyn Anderson (SJ) Jerry Kehoe (SJ)
 Jon Bonsall (SJ) Mary Mullen (SJ)
 Leah Cinelli (SP) Edward Ryan (SP)
 Rose Mary Donahue (SJ) Doug Smith (SP)
 Mary Kay Heath (SP) Thomas Ulfelder (SP)

Email: CPC@sjspwellesley.org

Sacramental and Devotional Services

Anointing of the Sick: First Saturday, following the 4:00pm Mass at St. Paul and the 5:00pm Mass at St. John • **Baptism:** 1st & 3rd Sundays of the month at St. Paul and the 2nd & 4th Sundays of the month at St. John • **Funeral:** Contact the Parish • **Marriage:** Arrange six months prior • **Confession:** Saturdays, 3:00 to 3:45pm at St. Paul and 3:30pm at St. John in the Chapel (or by appointment)

Collaborative Staff

Collaborative Staff can be reached by calling the main number of either Parish Office unless otherwise noted.

Pastor

Rev. James Laughlin
jlaughlin@sjspwellesley.org

Parochial Vicar

Rev. Robert Blaney
rblaney@sjspwellesley.org

Senior Priest

Rev. Msgr. Joseph Lind (SP)

Priests in Residence

Rev. John Connelly (SJ)
Rev. J. Bryan Hehir (SJ)

Deacon

Deacon Michael Mott
deacon@sjspwellesley.org

Pastoral Associates

Kay Kociuba (SP)
pastoral.associate@stpaulwellesley.com

Director of Finance & Operations

Tricia Fraser
tricia.fraser@sjspwellesley.org

Business Manager

Tilde Gigliotti
tilde.gigliotti@sjspwellesley.org

Property Manager

Dave Pini
dave.pini@sjspwellesley.org

Technology and Communications

Tricia Amend Bombara
tricia.bombara@sjspwellesley.org

Parish Secretaries

Sue Amalfi, Paula Forrest (SP)
office@stpaulwellesley.com
Sarah Connolly (SJ)
sarah.connolly@stjohnwellesley.org

SJ Family Mass Coordinator

Chrissy Cassa
chrissy.cassa@stjohnwellesley.org

SP Music Director & Organist

Mary Lee Cirella
 781-235-1060

SJ Music Director & Organist

Laurence Carson
 781-235-0034
laurence.carson@stjohnwellesley.org

SJ Parish Cantor

Kelly Meraw
kelly.meraw@stjohnwellesley.org

SJ Family Mass Music Director

Christopher Holownia
christopher.holownia@stjohnwellesley.org

SJ Youth Choir Director

Maria Wardwell
maria.wardwell@stjohnwellesley.org

SP Religious Education

Kathy Curley, Grades 1-10
Donna Tosti, Administrative Assistant
stpaulreligioused@comcast.net

SP Youth Ministry

Anne Mears
Luke DeVecchio
James Hastings
stpaulyouthgroup@gmail.com

SJ Religious Education

Linda Messori
linda.messori@stjohnwellesley.org
Ronda Dew
ronda.dew@stjohnwellesley.org
Andrea Fay
andrea.fay@stjohnwellesley.org

SJ Peer Ministry

Chris Bauer
chris.bauer@stjohnwellesley.org

SJ Coordinator of R.C.I.A.

Alan LaFleur
Svea Fraser
rcia@stjohnwellesley.org

Saint John School

Michael Dibbert, Principal
 9 Ledyard St. Wellesley, MA 02481
 781-235-0300
mdibbert@saintjohnschool.net

Bulletin Items to be submitted

bulletin@sjspwellesley.org

Regular Bulletin Deadline: Monday 12:00noon

Saint John the Evangelist Parish Office

9 Glen Road Wellesley Hills, MA 02481

781-235-0045

Email: stjohnwellesley@stjohnwellesley.org
www.stjohnwellesley.org

Saint Paul Parish Office

502 Washington Street Wellesley, MA 02482

781-235-1060

Email: office@stpaulwellesley.com
www.stpaulwellesley.com

COLLABORATIVE NEWS

KINDLY REMEMBER IN YOUR PRAYERS:

Marie Duffy

whose funeral Mass was recently offered at the
St. John-St. Paul Collaborative.

May her soul and the souls of all our faithful departed
share in the fullness of life and peace with God.



FAREWELL TO FR. ARTHUR

St. Paul Parish: Today, June 11 after the 9:00am Mass
there will be a reception in the Parish Hall.
All are invited to attend and express our good wishes to
Fr. Arthur MacKay as he takes his leave of our
collaborative.

WE OFFER OUR PRAYERS for members of our
Collaborative who are ill, remembering especially:
*Ann, Annie, Bob, Brian, Camille, Carolyn, Chrissy,
Gerard, James, Jane, Jean, Jennie, Joe, Joy, Kevin,
Liz, Lynn, Lynne, Molly, Neal, Paul, Patrick, Scott
and Thomas.*

SACRAMENT OF RECONCILIATION



Come for this special gift of Confession every Saturday
at 3:00pm at St Paul Church
and at 3:30pm in St. John's Chapel.

AN INVITATION TO ENVISION AND PLAN A CREATIVE PATH TO UNDERSTANDING AND LIVING OUR CATHOLIC FAITH

Tuesday, June 13, 2017

7-9:15pm

St. Paul Parish Hall

The St. John-St. Paul collaborative faith community has a unique opportunity to develop programs to inspire and attract those among us who hunger for more understanding and sharing of our Catholic faith.

Drawing on the ideas and talents of both parishes, we desire to offer adult faith enrichment in ways greater than our parishes can accomplish individually.

You are invited to join the conversation, to lend your thoughts on the development of an innovative adult faith enrichment program that will attract and inspire diverse segments of our community.

Carol Yamartino, a professional executive meeting facilitator, will guide both general and small group discussions. This is your opportunity to help shape future St. John-St. Paul programs designed to further our understanding of our Catholic faith, and what it means to live that faith.

To help us plan for the evening, please let us know if you are able to join us. You can respond online by visiting: www.sjspwellesley.org/faith-rsvp (If you are not able to respond online, you can call either parish office to let us know you're coming.)

Our Collaborative Needs Your Ideas!

COLLABORATIVE NEWS



THE NPH PEQUEÑOS ARE COMING

This October NPH USA, Saint Paul, and St. John the Evangelist Parishes will be welcoming children from the NPH home in Guatemala. NPH USA transforms the lives of abandoned and disadvantaged children in Latin America and the Caribbean by supporting the homes, healthcare and educational programs of Nuestros Pequeños Hermanos (NPH, Spanish for "Our Little Brothers and Sisters"). Together, we create families for life and teach children the values of unconditional love, shared responsibility and helping others. A group of ten children from NPH Guatemala will be in the Massachusetts area sharing their culturally rich musical performances and touching stories with our community.

We are looking for host families to welcome the children into their home while they are visiting and help with transportation. By opening your homes you are able to form meaningful connections with some of the children in our care and you are helping us to continue to transform the lives of children in need.

Host Families are needed from October 4th -9th, 2017

For more information about becoming a host please contact Courtney O'Brien at 617-206-4942 or cobrien@nphusa.org.



OUR BULLETIN COVER THIS WEEK

Rublev. *The Trinity*. 1425

This icon takes as its subject the mysterious story where Abraham receives three visitors as he camps by the oak of Mamre. He serves them a meal. As the conversation progresses he seems to be talking straight to God, as if these 'angels' were in some way a metaphor for the three persons of the Trinity.

On one level this picture shows three angels seated under Abraham's tree, but on another it is a visual expression of what the Trinity means, what is the nature of God, and how we approach him. Looking at the painting from left to right, we see the Father, the Son, and the Holy Spirit.

Rublev gives each person of the Trinity different clothing. On the right, the Holy Spirit has a garment of the clear blue of the sky, wrapped over with a robe of a fragile green. So the Spirit of creation moves in sky and water, breathes in heaven and earth.

The Son has the deepest colors; a thick heavy garment of the reddish-brown of earth and a cloak of the blue of heaven. In his person he unites heaven and earth, the two natures are present in him, and over his right shoulder there is a band of gold shot through the earthly garment, as his divinity suffuses and transfigures his earthly being.

The Father seems to wear all the colors in a kind of fabric that changes with the light, that seems transparent, that cannot be described or confined in words. And this is how it should be. No one has seen the Father, but the vision of him fills the universe.

COLLABORATIVE NEWS



ST. FRANCIS HOUSE MEN'S CLOTHING DRIVE WEEKEND OF JUNE 10 & 11, 2017

Each spring the St. John parish community comes together to support St. Francis House with a Men's Clothing Drive. Each year

the drive is a huge success because of your generosity and grace.

St. Francis House serves approximately 50 clothing appointments per day (M-F), which is 250 full set of clothing per week, to their guests in need.

To help meet this ongoing need, we are collecting men's gently-used everyday clothing. Right now, the highest needed items include:

Men's Pants (especially jeans size 30-40)
T-shirts, Shirts, Sweaters, Sweatshirts, & Spring Coats
"New" Underwear and Undershirts (in original packaging)
"New" Socks (for their Foot Clinic)
Footwear (walking shoes & sneakers)
Backpacks/duffel bags/tote bags
Summer hat (baseball caps, beach hats)

We hope you will take the time for a quick spring cleaning, and remember to drop off the items in the St. John church garage on the weekend of June 10 & 11, 2017 from 9:00am to 5:00pm.

If you need to drop items off sooner due to travel schedules, etc. or have any questions please contact Shilan Yeung, either email at shilanhappy@gmail.com or text/call at 508-801-7072.

They DO NOT accept children's items or discolored items.

If you can put your items in boxes or secured bags, it would be a great help for the pick up process.

Thank you for your generosity!

Bulletin submissions - deadline Monday at Noon
bulletin@sjspwellesley.org



Saint John School held its annual student art show on May 23rd. Families and friends filled Philbin Hall, where the students proudly shared their masterpieces. "I'm so proud of all their hard work and enthusiasm throughout the year," said art teacher Mrs. Kilduff. "I think Picasso's words could not ring more true when he said, EVERY child is an artist!"



Frank Piselli
 Maintenance St. Paul Parish

I have been working for the Archdiocese for over 40 years. For 27 years, I was the custodian at St. John School. I also worked at Most Precious Blood in Hyde Park, Our Lady in Newton and St. Francis in Medford. Cardinal Cushing was the first cardinal that I had the privilege of working for. I was at the Funeral Mass for one of the Kennedy infants at the residence of Cardinal Cushing. I will never forget seeing President and Mrs. Kennedy.

My family: I have 4 daughters, 1 grandson, 4 granddaughters, 5 great grandsons and 2 great granddaughters, ranging from the ages of 9 years to 19 months.

In my spare time: I like to spend time with my great grandchildren. I also enjoy working at my new position at St. Paul.

ST. JOHN PARISH NEWS

RELIGIOUS EDUCATION



Registration

Religious Education registration for 2017-2018 commenced in early March and concluded on May 31. Any registrations received from this point forward will incur the \$25 per child late fee and placement into our Wednesday program will NOT be guaranteed. We will contact those families that register for Wednesday classes but cannot be accommodated.

We have created a new online registration process that can be accessed from the Religious Ed page of the Parish website found at www.stjohnwellesley.org/religious-education.



LAST FAMILY MASS - JUNE 18TH

The Family Mass will break for summer on June 18th. Be sure to join us on the 18th as we say hello to summer and welcome our new parochial vicar, Fr. Robert. A special reception will be held in Powers Hall. The Family Mass with children focused homilies and Donuts & Coffee will return in September!

FOOD PANTRY COLLECTION FOR ST. KATHERINE DREXEL

Today, Sunday, June 11 (and every second Sunday), please bring your donations of nonperishable food items to St. John's Glen Road entrance.

Please contact Angela Spinale at (781) 431-0008 with any questions.

MASS INTENTIONS FOR THE WEEK

Saturday, June 10	5:00pm	Memorial	Robert Francis Dudley III
Sunday, June 11	7:30am	Memorial	William Brink
	9:00am	Memorial	Theodore Lucca Pacifico
	11:00am	Memorial Memorial Memorial Memorial	William J. Furtado Thomas L. Haggerty Albert A. Thiess, Jr. Francis E. Perkins, Jr.
Monday, June 12	7:00am	Memorial	Raymond J. Reynolds
Tuesday, June 13	7:00am		For the Parish
Wednesday, June 14	7:00am	Memorial	Polly R. Meckel
Thursday, June 15	7:00am	Memorial	Christine Marian Binder
Friday, June 16	7:00am	Anniversary	Julia McDermott
Saturday, June 17	7:00am	Healing	Brian Baker
	5:00pm	Memorial	J. Barry Driscoll
Sunday, June 18	7:30am	Memorial	Matthew Lamonthé
	9:00am	Memorial	M. Dorothy Rolincik
	11:00am	Memorial Memorial Memorial Memorial Memorial	Agnes Marx Sam S. Mullin Adeline and Elmer Swanson Alice and Irwin Bofferding Thorsten Eickenhorst

ST. JOHN PARISH NEWS



COLLECTION FOR THE LITTLE SISTERS OF THE POOR

Next week's special collection supports the work of the Little Sisters of the Poor. Together with a diverse network of collaborators, they serve the elderly poor locally in Somerville. They offer the neediest elderly of every race and religion a home where they will be welcomed as Christ, cared for as family and accompanied with dignity until God calls them to himself. Please visit www.littlesistersofthepoorboston.org for more information.

TODAY'S SECOND COLLECTION:

Today's second collection is the special monthly for St. John Parish.



THE 2017 CATHOLIC APPEAL CAMPAIGN UPDATE

I am pleased to share that **St. John Parish** has raised **\$84,175** toward our 2017 Catholic Appeal goal of **\$108,987**.

Thank you to all who have helped make our campaign a success.

If you have not had a chance to give, we need your help! Please donate today to help us reach our goal by June 30. Gifts can be made online at bostoncatholicappeal.org or by completing a pledge form available at the Church exits.

On behalf of Cardinal Seán and all who benefit from your generosity, thank you for your support.

FINANCIAL UPDATE

Weekly Offertory

Actual Year-to-Date	(07/01/16 - 06/05/17)	\$411,285
Prior Year-to-Date	(07/01/15 - 06/05/16)	\$433,417
FY 2017 Annual Budget		\$447,000

Annual Appeal

Actual Year-to-Date	(07/01/16 - 06/05/17)	\$341,707
Prior Year-to-Date	(07/01/15 - 06/05/16)	\$274,912
FY 2015 Year-to-Date	(07/01/14 - 06/05/15)	\$390,214

Percent of FY 2017 Budget (\$390,000) 88%

Thank you to all who have contributed.

PARISH FINANCE COUNCIL

Brian Boyce	Tom Fontaine	Bob McDonnell
Joe Creonte	Rich Green	Anne Stabnick
George Eldridge	Lucy Kapples	Steve St. Thomas (Chair)

Email: FC@stjohnwellesley.org

WEEKEND MASS PARTICIPANTS

St. John Church	Saturday, June 10		Sunday, June 11	
	5:00pm	7:30am	9:00am	11:00am
Celebrant	Fr. Laughlin	Fr. Connelly	Fr. Laughlin	Fr. Laughlin
Lector	Dan Kenslea	Fergus McCann	George Eldridge	John Kilbride
Eucharistic Ministers	Bob Feige Mary Hennessey Tom Hennessey Debra Turner	Bill Larrenaga Clare Mungovan Bob Mungovan	Mike Cassa Renee Curtin Sheelah Sullivan	Paula Gomez Donna Ticchi Ann Swanson Richard Wright
Cantor	Kelly Meraw	-	Maria Wardwell	Kelly Meraw

ST. JOHN PARISH MISSION STATEMENT *Baptized into Christ, we are a community of believers, bonded by our desire to learn and to live the Gospel message. As a Eucharistic people, we share a commitment to foster our personal and communal growth in faith and to witness to Christ's presence by our service to those in need, both within and beyond our parish community.*

ST. PAUL PARISH NEWS

RELIGIOUS EDUCATION

REGISTRATION IS UNDERWAY FOR SEPTEMBER – register online at our website.

Registrations need to be in by June 20th

Grade 6 Summer Blast classes are from 8:30am – 12:30pm on June 21, 22, and 23

The registration deadline for this program has passed – if you missed the deadline, please call the office to see if there is space.

*Children entering first grade this fall should register. Any child wishing to receive First Communion in grade two must have one year of religious education.

*For Confirmation – high school students are required to attend a two year program. Usually this occurs in grades nine and ten.

For information – email stpaulreligioused@comcast.net, or call Kathy Curley at 781-235-5012.

website: www.st.paulwellesley.com



SAVE THE DATE

Save the Date!
2017 St. Paul Parish
BBQ

Sunday, September 24, 2017

2:00-5:00 PM – Parish Parking Lot

More information to come in late August.

Volunteer signup at:

stpaulsocialcommittee@gmail.com

TODAY'S SECOND COLLECTION:

Today's second collection is the special monthly for St. Paul Parish.

MASS INTENTIONS FOR THE WEEK

Saturday, June 10	4:00pm	Memorial	Mrs. Robert Hinchliffe
Sunday, June 11	7:30am 9:00am 11:00am	Memorial	James Marcotte For the Parish For the Parish
Monday, June 12	9:00am	Memorial	Joseph Sullivan
Tuesday, June 13	9:00am	Memorial	Bridie Winters
Wednesday, June 14	9:00am	Memorial	Frances Eglin
Thursday, June 15	9:00am	Memorial	Maryellen Thomas
Friday, June 16	9:00am	Memorial	Patrick McGoldrick
Saturday, June 17	9:00am 4:00pm	Memorial Memorial	Maureen Kane Paul J. Matthews
Sunday, June 18	7:30am 9:00am 11:00am	Memorial Memorial	Dr. James Harry Puleo For the Parish Maria Rotondi

ST. PAUL PARISH NEWS



Youth Group meets today June 11, 6:00-7:30pm in the Youth Room underneath the Parish Hall. All High Schoolers are welcome including upcoming 9th graders.

There will be no Youth Group next Sunday, June 18.

Special thanks to all members of the Youth Music Group who have helped us at the 9:00am Mass on the first Sunday of the month and the 5:00pm Youth Masses this year. Thank you for sharing your talents with the Parish and helping our liturgy to be beautiful.

FINANCIAL UPDATE

Weekly Offertory

Actual Year-to-Date	(07/01/16 - 06/05/17)	\$445,597
Prior Year-to-Date	(07/01/15 - 06/05/16)	\$466,589
FY 2017 Annual Budget		\$508,111

Annual Appeal

Actual Year-to-Date	(07/01/16 - 06/05/17)	\$180,011
Prior Year-to-Date	(07/01/15 - 06/05/16)	\$150,475
FY 2015 Year-to-Date	(07/01/14 - 06/05/15)	\$201,218

Percent of FY 2017 budget (209,997) 86%

Thank you to all who have contributed.

EUCCHARISTIC ADORATION

*One of the best gifts
We can give ourselves
Is time alone with God*

Every Tuesday, 1:00-4:00pm at St. Paul Church.

All members of our Collaborative are invited to come and spend some time with the Lord.



THE 2017 CATHOLIC APPEAL CAMPAIGN UPDATE

I am pleased to share that **St. Paul Parish** has raised **\$133,695** toward our 2017 Catholic Appeal goal of **\$137,328**.

Thank you to all who have helped make our campaign a success.

If you have not had a chance to give, we need your help! Please donate today to help us reach our goal by June 30. Gifts can be made online at bostoncatholicappeal.org or by completing a pledge form available at the Church exits. On behalf of Cardinal Seán and all who benefit from your generosity, thank you for your support.

PARISH FINANCE COUNCIL

Jim Drury (Chair)	Lisa Cremonini
Harold Foley	Susan Looney

Email: FC@stpaulwellesley.com

WEEKEND MASS PARTICIPANTS

St. Paul Church	Saturday, June 10	Sunday, June 11		
	4:00pm	7:30am	9:00am	11:00am
Celebrant	Fr. Blaney	Msgr. Lind	Fr. MacKay	Fr. Blaney
Lector	Carolyn Gorman	Carol Pace	Tommy Adroque	Tory DeFazio
Eucharistic Ministers	Gerard Wood Edward Vahey Sarah Foley Mary Kay Heath	Brian Strachan Kay Kociuba Angel Carrillo	Jennifer Kane Ricardo Adroque Warren Smith Maria Smith	Jacqueline Fitzpatrick Ann Yacek Joe Cavanaugh

ST. PAUL PARISH MISSION STATEMENT *We are a community of faith bound together by liturgical worship. The importance of worship at Mass is demonstrated by the active participation of our parishioners who strive for meaningful and moving Liturgical celebrations. As a family in Christ, we give support to our members and an opportunity to grow spiritually and intellectually.*

Get the Catholic perspective and be fully informed.

*Your subscription to **The Pilot** gives you...*

- ◆ Words of wisdom from Pope Francis
- ◆ Full local coverage of news and events throughout the archdiocese
- ◆ National and international Church-related news
- ◆ Analysis relating the teachings of the Church to current events
- ◆ Faith related articles by locally and nationally acclaimed authors
- ◆ Stories about the Faith & Good Works of the archdiocese

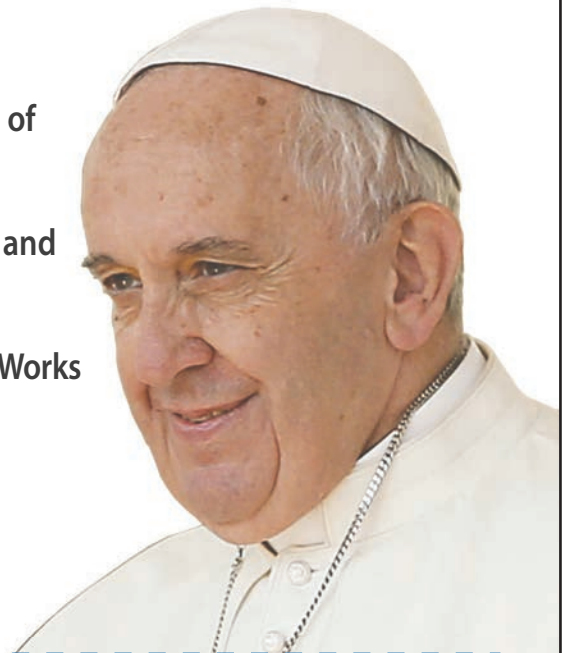
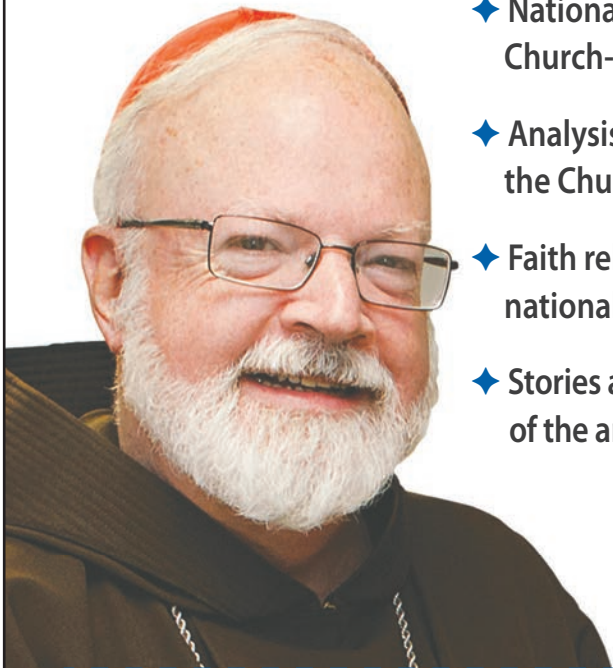

**A one year
subscription is only
\$39 for 49 issues.**

Mail along with payment to:
The Pilot • Subscriptions
PO Box 425
Congers, NY 10920-0425

Or subscribe online at
www.thebostonpilot.com

Name: _____

Address: _____

City: _____

State: _____ Zip: _____

**Advertising
617.779.3788**

**News Desk
617.779.3782**

**Subscriptions
617.779.3792**

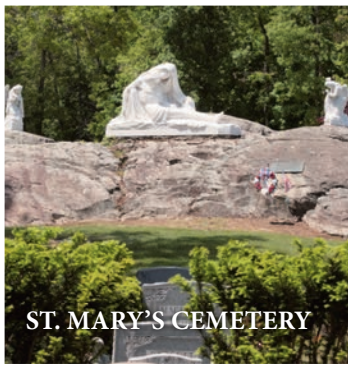

St Mary's Cemetery in Needham, founded in the 1870's, is the parish cemetery of Mary Immaculate of Lourdes. The Cemetery is a reverent resting place for those awaiting reunion with the Risen Lord. The decision to pre-plan and purchase interment rights is a responsible and thoughtful gesture, sparing loved ones the stress of making difficult decisions during a time of grief and loss.

For information, call the cemetery staff at Mary Immaculate of Lourdes Church at **781-235-1841**.
St. Mary's Cemetery | 1 Wellesley Avenue,
Needham, MA 02494

ST. MARY'S CEMETERY

NEED A SUMMER TUTOR?

Hire a teacher from a Boston area independent school.



SUMMER BLAZERS TUTORING

WWW.SUMMERBLAZERS.COM, (508) 380-5720
All tutors travel to you.

**AD SPACE
AVAILABLE**

617-779-3771

Kids Get in Free



Miguel Ángel Jiménez



U.S. Senior Open Championship

The U.S. Senior Open is returning to Greater Boston for the first time in 16 years. Don't miss your chance to be a part of history.

Learn more at 2017USSeniorOpen.com

Salem Country Club | Peabody, MA | June 26-July 2

THE NEWMAN SCHOOL



**NOW
Grades 7-12**

A coed, private college preparatory high school in the Back Bay. Small class sizes, quality college acceptances, vibrant sports program, International Baccalaureate diploma option.

www.newmanboston.org



G & P LIMO SERVICE

**20% off for first times customers
and parishioners**

Airport runs, Corporate services
Sporting events, Concerts, & more.

Gilbert Payoute | 857-417-0489
gplimos@gplimoservice.com



841 Main Street
Tewksbury, MA 01876
(978) 851-9103

Rosaries from Flowers

*"Handmade from the Flowers
of your Loved One"*

www.rosariesfromflowers.com

THE CATHOLIC SCHOOLS FOUNDATION

**BUILDING MINDS & CHANGING LIVES
ONE STUDENT AT A TIME**

4,000
need-based
scholarships
for students
at 84 Catholic
schools in the
Archdiocese of
Boston



Learn how you can make a
difference at csfboston.org



**AD SPACE
AVAILABLE**

617-779-3771

**AD SPACE
AVAILABLE**

617-779-3771



**WATERSTONE
AT WELLESLEY**

Independent • Assisted Living
WaterstoneatWellesley.com
781.235.1614

27 Washington Street
Wellesley, MA 02481



Bulletin Delivery made Simple.



Parish Bulletin



To your inbox

Sign Up at www.pilotbulletins.net/sign-up

Receive your Parish Bulletin in your inbox every week.

Avita
— of Needham —
A Northbridge
Memory Care Community

To discover the wonderful
way of life at Avita, contact
Mary Jane McGill:
781.444.2266

880 Greendale Avenue / Needham, MA
avitaofneedham.com



Burke Family Funeral Homes

An Independent Family-Owned Business

Serving the St. John - St. Paul Communities for Generations

55 Washington St., Wellesley Hills
781-235-1481

www.BurkeFamilyFuneralHomes.com



1479 Washington St., West Newton
617-527-0986

GEORGE F. DOHERTY FUNERAL HOMES

-Family Owned & Operated Since 1937 -

www.gfdoherty.com

P.E. Murray - F.J. Higgins

2000 Centre Street

West Roxbury, MA

(617) 325-2000

456 High Street

Dedham, MA

(781) 326-0500

1305 Highland Avenue

Needham, MA

(781) 444-0687

477 Washington Street

Wellesley, MA

(781) 235-4100



Owned and Operated by a Wellesley Resident.



MCCABE & LOGAN MOVING & STORAGE

Serving Wellesley for more than 55 years.

781-961-5791

WWW.MCCABEMOVING.COM

Expert Packing of Household Goods
Storage Available at our Palletized and Heated Warehouse

Recycle Packing Materials

44 York Avenue
Randolph, MA 02368

DOT 153281
MDTE 1247

TBROS

TRETHERWY BROTHERS INC.

For all your cooling needs.

4280 Washington St. Roslindale MA

617-325-3283 tbros.com

lic# 11207



(508) 655-8424

www.frans-flowers.com

frans-flowers@comcast.net



Bryan Kelly

P.O. Box 66192

Newton, MA 02466

617-964-3435 x.104

bryan.kelly@kellyspropertieservices.com

ROOFING SOLUTIONS
INTERIOR / EXTERIOR PAINT
ROTTEN WOOD REPLACEMENT

"We want to make you our next reference"

TOLL FREE **866-82-DEPOT**

www.DumpsterDepot.com

781-828-3400

DUMPSTER DEPOT

Waste Recycling Services

EASTERN MASS DIVISION

TAYLOR RENTAL

Equipment & Party Rentals

Tents • Propane

781-237-4156

Hours 7:30-5:00 Mon-Sat

26 Washington St., Wellesley



**CORCORAN & HAVLIN
INSURANCE GROUP**

Auto • Home • Business

Life & Health

Voted #1 Insurance Agency

www.chinsurance.com

287 Linden Street • Wellesley

**AD SPACE
AVAILABLE**

617-779-3771

TRICIA PARMELE

— REAL ESTATE —

Parishioner and parent volunteer
of Saint John School.



INTEGRITY.
DRIVE.
RESULTS.

Benoit Mizner Simon
& Co.
real estate

781.296.0966

tricia@benoitmiznersimon.com



Paul W. Lam

Financial Advisor

Edward Jones

MAKING SENSE OF INVESTING

348 Washington St. Wellesley Hills, MA 02481

(781) 431-9500

paul.lam@edwardjones.com

www.edwardjones.com



**DALY'S SERVICE
CENTER INC.**

P: 781-235-4540

F: 781-235-9849

2 Washington St. Wellesley Hills

Tony Daly (Owner / Manager)

Susan M. Sullivan
Premier Associate



Over 20
Years with
Coldwell
Banker,
Wellesley's
#1 Real
Estate
Company.

Cell: 781-254-8296

Susan.Sullivan@NEMoves.com

SSull9@aol.com

www.ColdwellBankerHomes.com

71 Central Street • Wellesley, MA 02482 • (781) 237-9090

"He has risen."

Matt 28:6



Carmel Terrace

Senior Living

The difference is love

933 Central Street

Framingham, MA 01701

Independent and Assisted Living

* APARTMENTS ARE AVAILABLE NOW *

508-788-8000 | www.carmelterrace.org



Elizabeth Seton
RESIDENCE

Skilled Nursing and Rehabilitation

125 Oakland Street, Wellesley Hills, MA

781-997-1100 • www.elizabethseton.org

A MINISTRY OF THE SISTERS OF CHARITY (HALIFAX)

- Short-Term Rehabilitation
- Outpatient Care
- Hospice & Long-Term Care
- Private Rooms

Exceptional
5-Star Quality Care
in a Catholic Environment.